

# AT 277-22 Relo

3/11/2012

Walt Daniels

# GPS Tracks

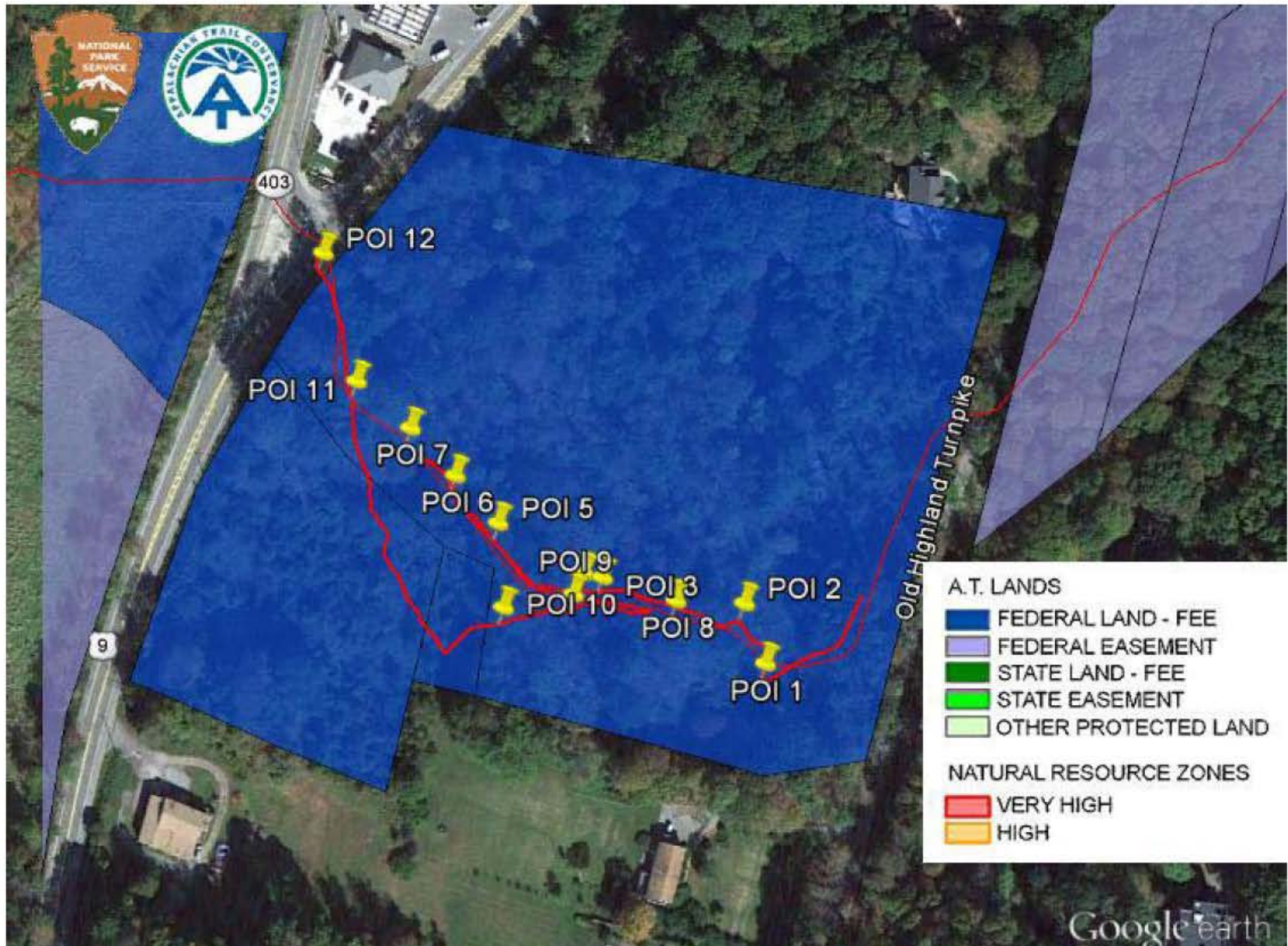

# Land Ownership

- 277-22 original purchase – very wet and recently getting wetter – NPS fee
- 277-33 and 277-35 fairly recent purchase and not available when the AT was built in this area, mostly dry and in an old apple orchard – NPS fee

# Waypoints

- 1-2 sunken puncheon (62 ft – replace)
- 3-4 32 ft of good puncheon
- 5 need 12 ft of new puncheon
- 6-7 if no relo need 92 ft here
- 8 begin relo
- 9-10 82 ft of new puncheon (move 72 ft from existing trail)
- 11 end relo
- 12 Rt 9



# Sunken Puncheon



# Good Puncheon





# Existing puncheon (move)



# Site of new puncheon





If no relo – need 92 ft puncheon here



# Parts list

- Lumber prices 3/12/12
  - 2x10x12 \$16.34
  - 6x6X12 \$42.70 (4 sleepers)
- No relo
  - 62 ft
  - 12 ft
  - 92 ft
  - Total 166 ft ~ \$798
- Relo
  - 62 ft
  - 12 ft
  - 82 ft (reuse 72 ft from old trail)
  - Total 84 ft ~\$399